



Bakery and Confectionery Union and Industry International Health Benefits and Pension Funds

Location:

10401 Connecticut Avenue
Kensington, Maryland

Client: *Bakery and Confectionery Union and Industry International Health Benefits and Pension Funds*

Description:

- Phase 1
 - Area: 4,405 SF
 - First Floor Business Offices
- Phase 2
 - Area: 4,598 SF
 - 3rd Floor Executive Offices
 - 3rd Floor Elevator Lobby Renovations
- Phase 3
 - Area: 7,783 SF
 - 2nd Floor Data Processing Center
 - 2nd Floor Elevator Lobby Renovations

Project Team:

- Interior Finish Consultant: *Dodi Bass Designs*

Contractor: *Buch Construction, Inc.*

Construction Cost: *\$2.4 million*

Completion Date: *June 2000*

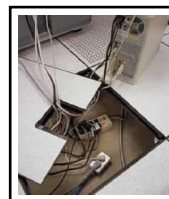
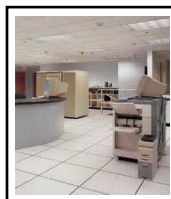

Corner Slice - Bethesda

Location:

7901 Norfolk Avenue
Bethesda, Maryland

Client: Sport & Stew LLC

Description:

- Area: 789 SF

Contractor: Owner's Separate Contractors

Construction Cost: \$140,000

Completion Date: May 2000

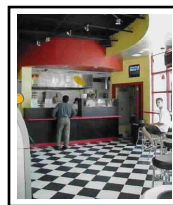

eGrail, inc. Corporate Offices

Location:

4319 St. Elmo Avenue
Bethesda, Maryland

Client: eGrail, inc.

Description: *Project Abandoned by eGrail, inc. -
November 2000*

- Area: 7,500 SF

Construction Cost: \$500,000

Completion Date: *September 2000*



George Meany Center Campus Master Plan

Location:

*George Meany Center Campus
10000 New Hampshire Avenue
Silver Spring, Maryland*

Client: *George Meany Center for Labor Studies,
Inc.*

Description: *Campus Master Plan for the
National Labor College at the George Meany
Center for Labor Studies*

Completion Date: *March 2000*

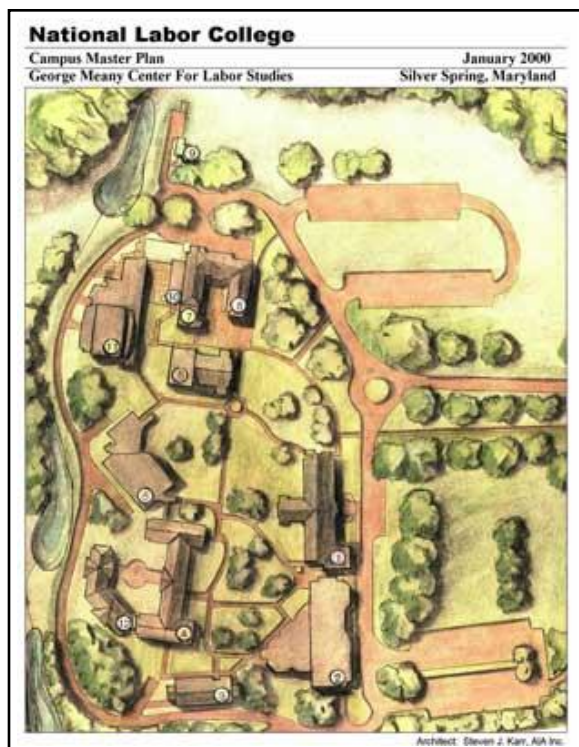

National Labor College Campus Fiber Optic Cabling & LAN Infrastructure

Location:

*10000 New Hampshire Avenue
Silver Spring, Maryland*

Client: *George Meany Center for Labor Studies,
Inc.*

Project Team:

- *Project Manager: Steven J. Karr, AIA Inc.*
- *Owner's Representative: Janis Underwood*
- *Network Systems Design Consultant: Vericom*
- *Cable Infrastructure: James Electrical Control, Inc.*
- *Network Backbone & Integration: InfoSys Networks*

Construction Cost: *\$500,000*

Completion Date: *November 2000*

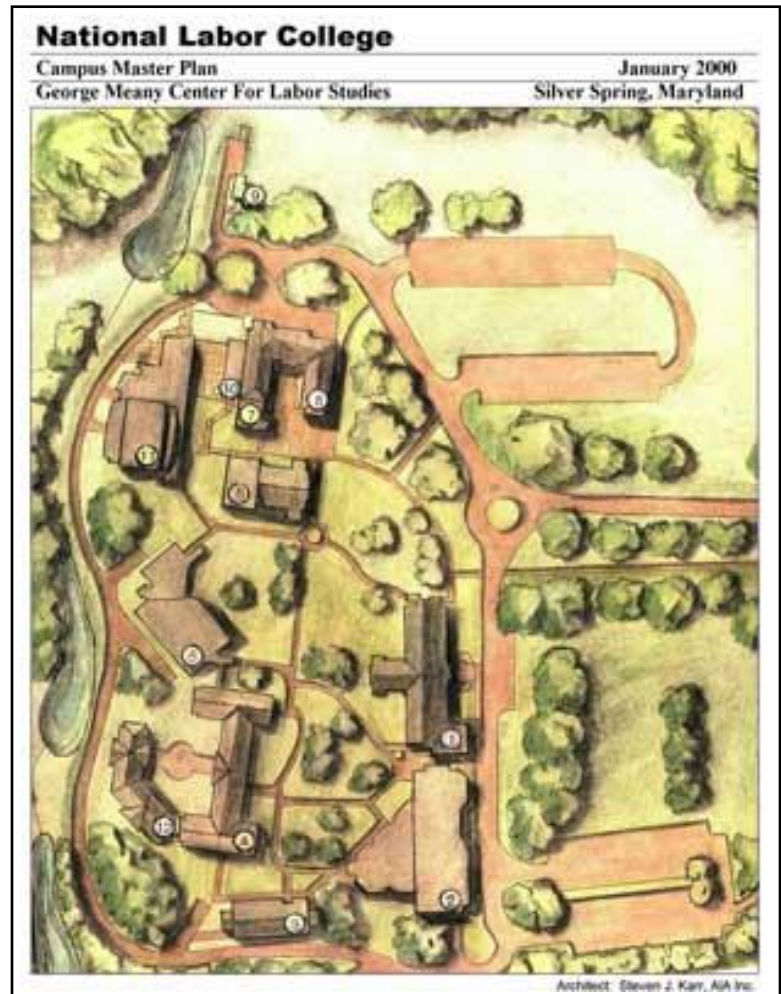



Ohev Sholom Talmud Torah Synagogue - Design Study

Location:

18320 Georgia Avenue
Olney, Maryland

Client: Center for Jewish Living of Northern
Montgomery County, Inc.

Description: Design Study completed May 2000

- 2 Stories
- Area: 20,000 GSF

Construction Cost: \$5 million

Completion Date: March 2000

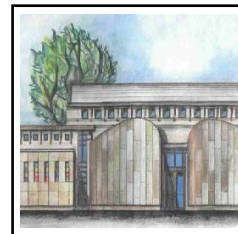
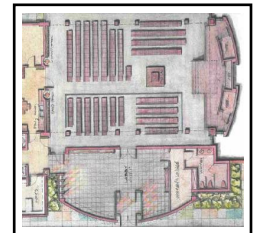
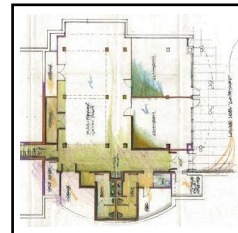



Suburban Breast Center - Outpatient Facility

Location:

6410 Rockledge Drive Suite 505
North Bethesda, Maryland

Client: Suburban Hospital HealthCare System

Description: The Suburban Breast Center is a service of the Suburban Hospital Healthcare System, a not-for-profit organization offering state-of-the-art diagnostic and treatment services in a safe and friendly community environment.

The Suburban Breast Center is a comprehensive program guided by a philosophy of addressing total breast health and overall patient well-being. Suburban's multidisciplinary team of caring professionals provides a range of services with an emphasis on maintaining health and wellness through education, outreach and screening. The Suburban Breast Center also provides a broad spectrum of diagnostic, treatment and supportive services to ensure that women throughout the community have a winning edge in the fight against this frightening disease.

The hallmark of the Suburban Breast Center is its multidisciplinary design, which provides patients access to a team of highly qualified healthcare providers specializing in diagnostic radiology, breast surgery, medical oncology, radiation oncology, plastic surgery, pathology, nursing and counseling.

- Area: 7,800 SF

Project Team:

- Interior Finish Consultant: Dodi Bass Designs

Contractor: Buch Construction, Inc.

Construction Cost: \$470,000

Completion Date: August 2000

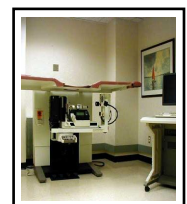
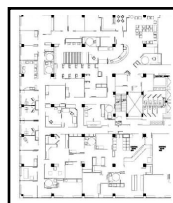



Tia Queta Restaurant - Code Compliance Renovations

Location:

4839 Del Ray Avenue
Bethesda, Maryland

Client: Tia Queta Restaurant Cuisine of Mexico

Description:

- 2 Stories
- Area: 5,200 S

Contractor: Owner's Own Forces & Separate Contractors

Construction Cost: \$160,000

Completion Date: March 2000

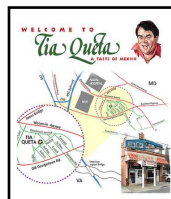
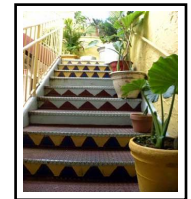
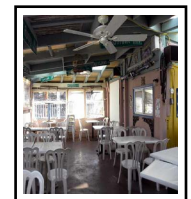
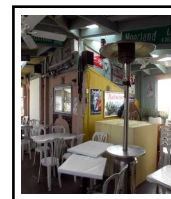
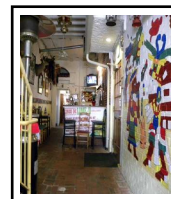

U.S. Dept. of HUD - Offices of the Inspector General

Location:

*Appraisors Store Building @ 103 South Gay
Street, 6th Floor
Baltimore, Maryland*

Client: *U.S. General Services Administration*

Description:

- Area: 7,000 SF

Project Team:

*- Facility Engineering & Contract Services: HAI WW
Integrated Building Services, LLC*

Contractor: *Tuckman-Barbee Construction
Company, Inc.*

Construction Cost: *\$250,000*

Completion Date: *July 2000*