



Chuck Levin's Washington Music Center Annex Addition

Location:

11149 Veirs Mill Road
Wheaton, Maryland

Client: *Chuck Levin's Washington Music Center*

Description:

- 3 Stories
- Area: 3,284 GSF

Contractor: *Britt Construction*

Construction Cost: \$250,000

Completion Date: *August 1996*

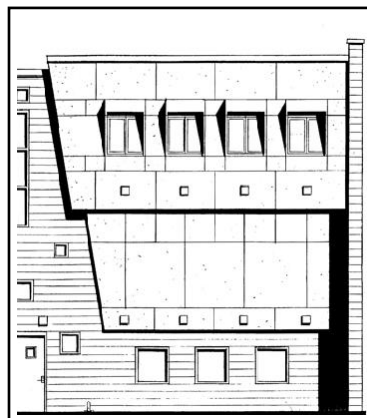

Dunkn' Donuts @ Randolph Crossing

Location:

*12200 Veirs Mill Road
Wheaton, Maryland*

Client: *A & L Donuts, Inc. t/a Dunkn' Donuts*

Description: *Change-in-Use and Alterations to a
former Gas Station
- Area: 2,000 SF*

Contractor: *Owner's Own Forces & Separate
Contractors*

Construction Cost: *\$350,00*

Completion Date: *October 1996*



Joseph Lane Kirkland Conference Center - Design Study

Location:

*The National Labor College
10000 New Hampshire Avenue
Silver Spring, Maryland*

Client: *George Meany Center for Labor Studies,
Inc.*

Description:

- 2 Stories
- Area: 40,000 GSF

Construction Cost: *\$8 million*

Completion Date: *June 1996*

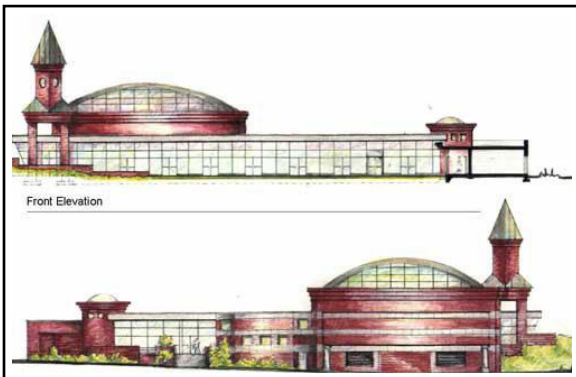
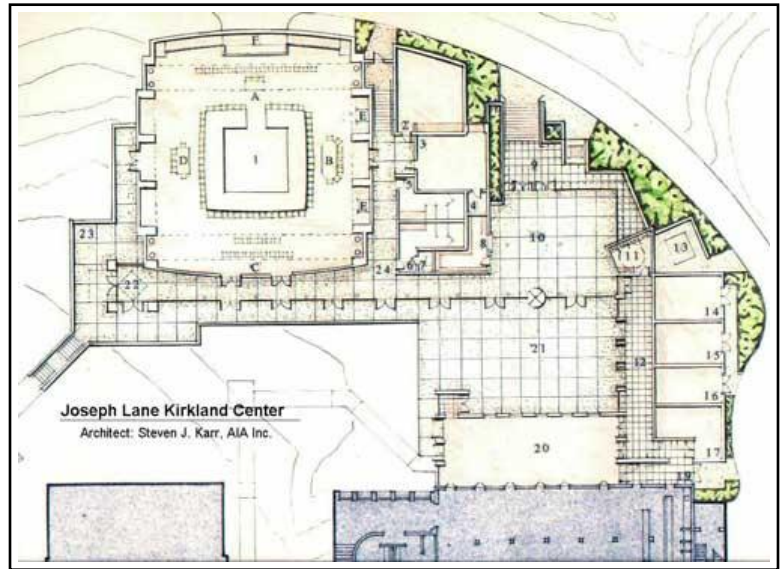

Laborers' Training & Apprenticeship Institute

Location:

4849-A Lydell Road
Cheverly, Maryland

Client: *Laborers' Joint Training Fund of
Washington DC & Vicinity*

Description:

- Area: 12,000 GSF

Contractor: *C.M. Parker*

Construction Cost: \$295,000

Completion Date: *November 1995*

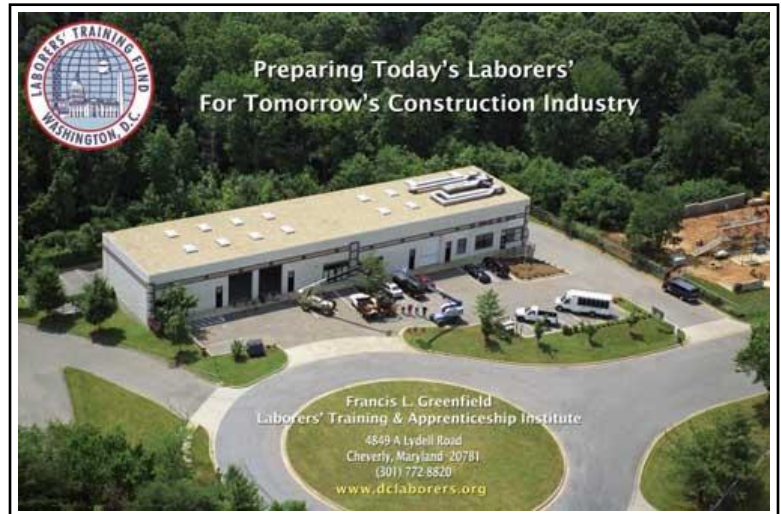



Leather Living - North Bethesda

Location:

*5526 Nicholson Lane
North Bethesda, Maryland*

Client: *JWW LLC c/o Leather Living*

Description:

- One Story - Slab on Grade
- Area: 11,298 GSF

Project Team:

- Construction Manager: *Steven J. Karr, AIA Inc.*

Construction Cost: \$780,967

Completion Date: *March 1996*

